

LECTURE NOTE
ESTIMATION & COSTING ENGINEERING 3RD SEMESTER
Diploma (Civil Engineering)



Miss. Gayatree Sahoo

Department of Civil Engineering

PNS School of Engineering & Technology Kendrapara,

Email: gayatrisahoo590@gmail.com

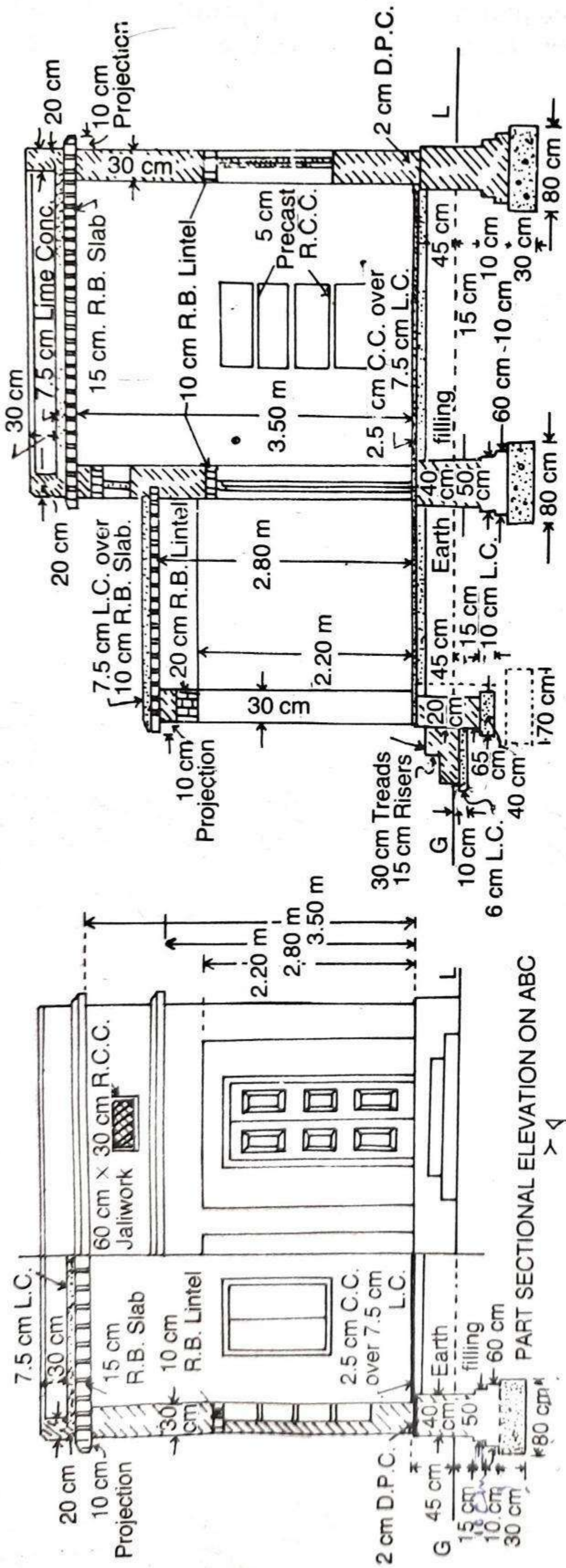

PART SECTIONAL ELEVATION ON ABC

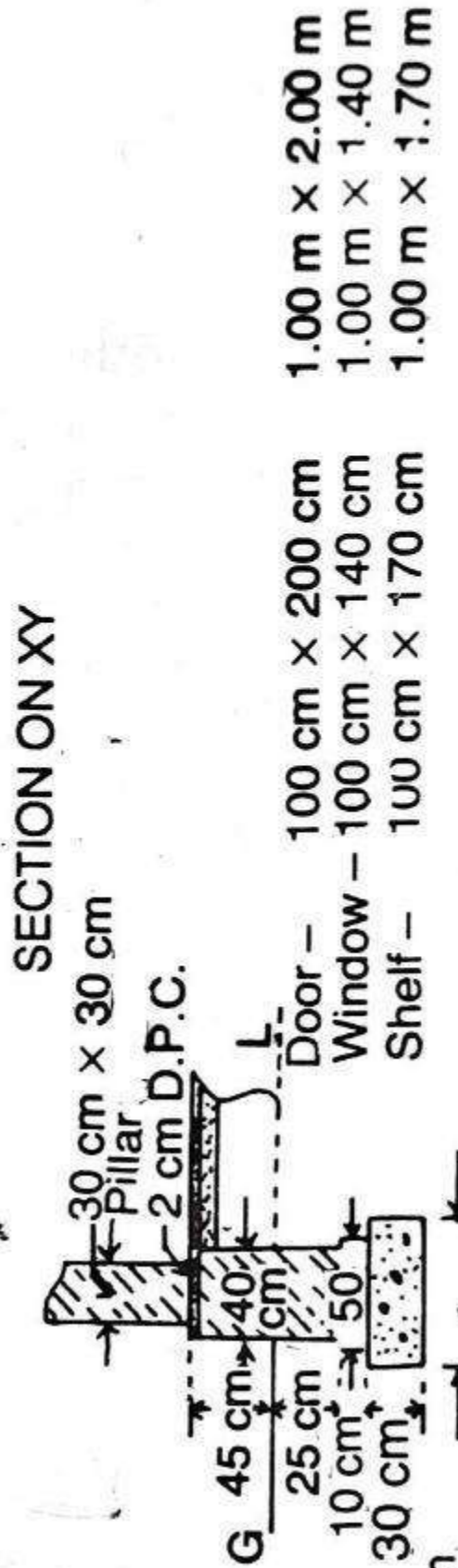

SECTION ON XY

VERANDAH PILLAR FOUNDATION

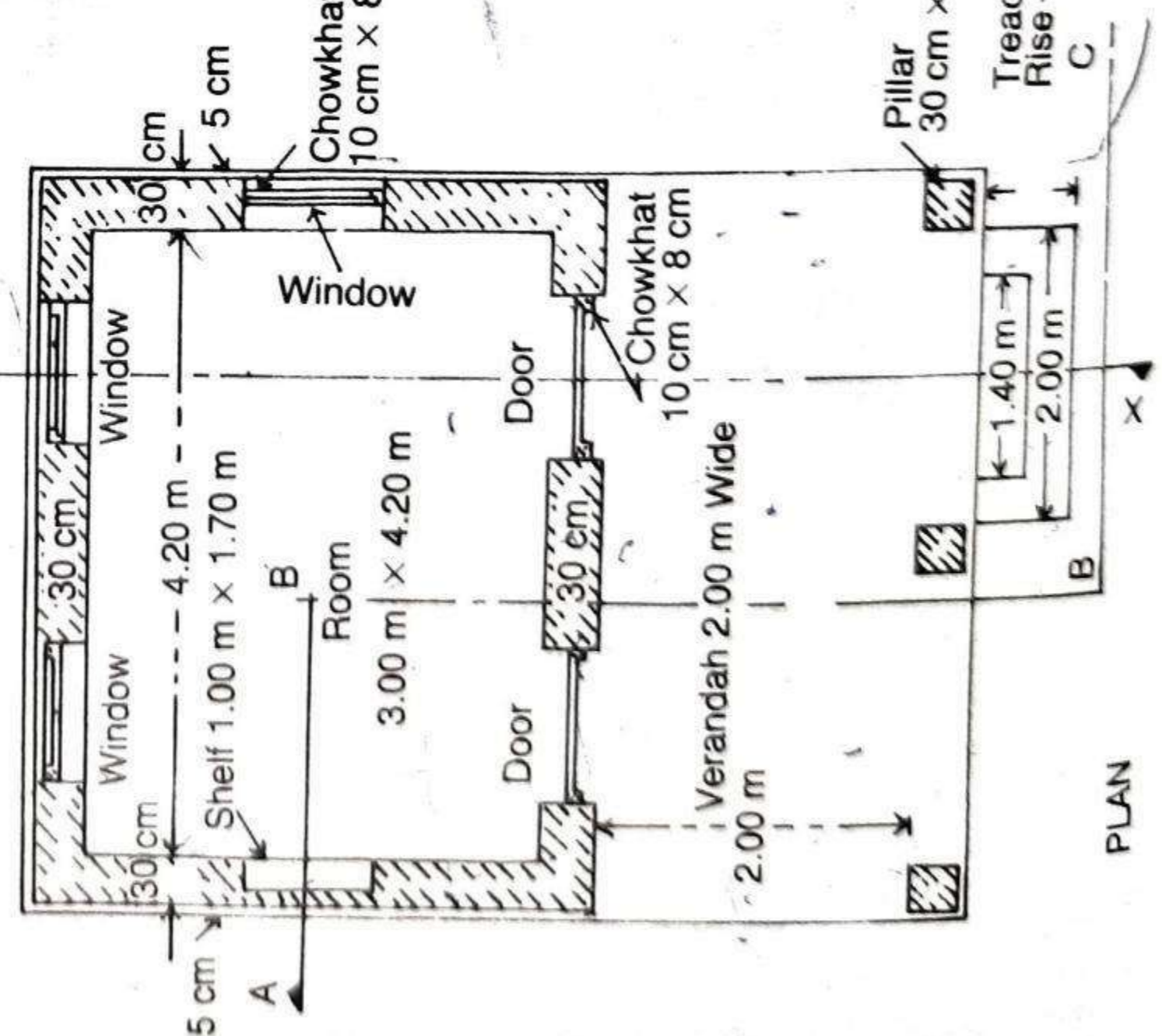

PLAN

Fig. 3-4

Door and Windows. — Door and window chowkhats shall be of sal wood and shutters shall be 4 cm panelled of deodar wood, and painted two coats over one coat of priming.

Adopt suitable rates. Calculate also the plinth area rate of the building.

Solution —

Centre to centre length of walls —

Long wall c. to c. length = 4.20 + .30 = 4.50 m

Short wall c. to c. length = 3.00 + .30 = 3.30 m

Verandah front c. to c. length = 4.20 + .30 = 4.50 m

Verandah side c. to c. length = 2.00 + .30 = 2.30 m

**DETAILS OF MEASUREMENT AND CALCULATION OF QUANTITIES
(SINGLE ROOM BUILDING EX. 4)**

Item No.	Particulars and details of work	No.	Dimensions			Quantity or Content	Explanatory notes
			Length m	Breadth m	Height or Depth m		
1.	Earthwork in excavation in foundation—Room						
	Long walls ...	2	5.30	.80	.65	5.51	L = 4.50 + .80 = 5.30 m
	Short walls ...	2	2.50	.80	.65	2.60	L = 3.30 - .80 = 2.50 m
	Verandah —						
	Pillars ...	3	.70	.70	.65	0.96	
	Plinth dwarf wall front (sum total length) ...	1	3.10	.40	.25	0.31	L=4.50 - 2 × .70 = 3.10 m
	Plinth dwarf wall sides ...	2	1.55	.40	.25	0.31	L=2.30 - $\frac{.80}{2}$ - $\frac{.70}{2}$ = 1.55 m
Step ...	1	2.10	.65	.10	0.14		
				Total	9.83	cu m	
2.	Earthwork in filling in Plinth—						
	Room ...	1	4.10	2.90	.375	4.46	
	Verandah ...	1	4.50	2.10	.375	3.54	L = 4.90 - .40 = 4.50 m B=2.35 - .20 - .05=2.10 m
					Total	8.00	
	Deduct —						
Projection central pillar ...	1	.40	.20	.375	0.03	These deductions may be neglected being small.	
Projection side pillar ...	2	.20	.20	.375	0.03		
				Total	0.06		
			Net	Total	7.94	cu m	

Item No.	Particulars of Items and details of work	No.	Dimensions			Quantity or Content	Explanatory notes
			Length m	Breadth m	Height or Depth m		
3.	Lime concrete in foundation—						
	Room —						
	Long walls ...	2	5.30	.80	.30	2.54	
	Short walls ...	2	2.50	.80	.30	1.20	
	Verandah Pillars ...	3	.70	.70	.30	0.44	
	Dwarf wall front (sum total length) ...	1	3.70	.40	.10	0.15	$L=4.50 - 2 \times .40 = 3.70 \text{ m}$
	Dwarf wall sides ...	2	1.85	.40	.10	0.15	$L=2.30 - \frac{.50}{2} - \frac{.40}{2} = 1.85$
	Step ...	1	2.10	.65	.06	0.08	
				Total	4.56 cu m		
4.	First class Brickwork in Foundation and Plinth in lime mortar—						
	Room—						
	Long walls —						
	1st footing ...	2	5.10	.60	.10	0.61	$L = 4.50 + .60 = 5.10 \text{ m}$
	2nd footing ...	2	5.00	.50	.10	0.50	$L = 4.50 + .50 = 5.00 \text{ m}$
	Plinth wall above footing ...	2	4.90	.40	.60	2.35	$L = 4.50 + .40 = 4.90 \text{ m}$
	Short walls —						
	1st footing ...	2	2.70	.60	.10	0.32	$L = 3.30 - .60 = 2.70 \text{ m}$
	2nd footing ...	2	2.80	.50	.10	0.28	$L = 3.30 - .50 = 2.80 \text{ m}$
	Plinth wall ...	2	2.90	.40	.60	1.39	$L = 3.30 - .40 = 2.90 \text{ m}$
	Verandah —						
	Pillars footing ...	3	.50	.50	.10	0.075	
	Pillars Plinth ...	3	.40	.40	.70	0.336	
Dwarf wall front (sum total length) ...	1	3.70	.20	.60	0.44	$L=4.50 - 2 \times .40 = 3.70 \text{ m}$	
Dwarf wall sides ...	2	1.90	.20	.60	0.46	$L = 2.30 - .40 = 1.90 \text{ m}$	
				C.O.	6.76		

Item No.	Particulars of Items and details of work	No.	Dimensions			Quantity or Content	Explanatory notes
			Length m	Breadth m	Height or Depth m		
5	Step —				B.F.	6.76	Length, breadth same as plinth wall.
	1st step ...	1	2.00	.60	.19	0.23	
	2nd step ...	1	1.40	.30	.15	0.06	
					Total	7.05 cu m	
	2 cm D. P. C. of 1:2 cement mortar with water-proofing materials—						
	Long walls ...	2	4.90	.40	—	3.92	
	Short walls ...	2	2.90	.40	—	2.32	
	Verandah — Pillars ...	3	.40	.40	—	0.48	
						6.72	
	Deduct door sills ...	2	1.00	.40	—	0.80	
6.	I-class Brickwork in superstructure in lime mortar—						L = 4.50 + .30 = 4.80 m L = 3.30 - .30 = 3.00 m
	Room—						
	Long walls ...	2	4.80	.30	3.50	10.08	
	Short walls ...	2	3.00	.30	3.50	6.30	
	Verandah — Pillars ...	3	.30	.30	2.20	0.59	
	Front above lintel ...	1	4.80	.30	.40	0.57	
	Sides above lintel ...	2	2.00	.30	.40	0.48	
	Parapet long walls ...	2	4.80	.20	.375	0.72	
	Parapet short walls ...	2	3.20	.20	.375	0.48	
					Total	19.22	
	Deduct —						
	Door openings ...	2	1.00	.30	2.00	1.20	
	Window openings ...	3	1.00	.30	1.40	1.26	
Shelf ...	1	1.00	.20	1.70	0.34		
Ventilators ...	2	.60	.30	.30	0.11		

Item No.	Particulars of Items and details of work	No.	Dimensions			Quantity or Content	Explanatory notes
			Length m	Breadth m	Height or Depth m		
7.	Lintel over doors ...	2	1.20	.30	.10	0.07 (a)	10 cm bearing. Total of (a) s = 0.24 cu m
	Lintel over windows ...	3	1.20	.30	.10	0.11 (a)	
	Lintel over shelves ..	1	1.20	.30	.10	0.04 (a)	
	Lintel over ventilator ...	1	.80	.30	.10	0.02 (a)	
	Reinforced Brick-work in 1:3 cement mortar excluding steel and its bending but including centering and shuttering and binding steel			Total	of deduction		3.15
					Net	Total	16.07 cu m
	Roof of room ...	1	5.00	3.80	.15	2.850	15 cm bearing. Out to out. 15 cm bearing
	Roof of verandah...	1	5.00	2.55	.10	1.275	
	Lintel verandah front ...	1	4.80	.30	.20	0.288	
	Lintel verandah sides ...	2	2.15	.30	.20	0.258	
Lintel over doors, windows, etc ...		Same marked	as for (a) in	items item 6	0.240		
8.	7.5 cm Lime concrete in roof terracing complete with surface finishing—				Total	4.911 cu m	
	Roof of room ...	1	4.40	3.20	—	14.08	
	Roof of verandah	1	5.00	2.40	—	12.00	
					Total	26.08 cu m	
9.	Sal wood work in chowkhat —						
	Doors (including 4 cm insertion into floor) ...	2	5.08	.10	.08	0.081	{ 2 Vert. — 2.04 m each { 1 Hor.—1.00 m each { 2 Vert.—1.40 m each { 2 Hor.—1.00 m each
	Windows ...	3	4.80	.10	.08	0.115	
					Total	0.196 cu m	

Item No.	Particulars of Items and details of work	No.	Dimensions			Quantity or Content	Explanatory notes
			Length m	Breadth m	Height or Depth m		
10.	4 cm thick Panelled shutters of Deodar wood						
	Doors ...	2	0.87	1.935	—	3.367	15 cm rebate.
	Windows ...	3	0.87	1.27	—	3.315	
					Total	6.682 sq m	
11.	Iron fittings including screws and fixing for doors and windows ...	Same	as for	item	(10)	6.68 sq m	
12.	Precast R. C. C. slab shelve complete work including steel reinforcement and form work ...	3	1.08	0.20	0.05	0.032 cu m	4 cm bearing.
13.	R. C. C. jali work 4 cm thick in ventilators complete work including steel reinforcement and form work ...	2	.60	.30	—	0.36 sqm	
14.	Mild steel in Reinforcement bars including bending in R.B. work (at 0.7% of item 7) ...		4.91 × 7	×	78.5 =	2.698 q	Density of mild steel = 78.5 q/cu m
	Hold fasts in doors and windows ...	24	@ 1 kg	each =	24 kg	= .24 q	6 nos. in each door and 4 nos in each window.
					Total	2.938 q	(Hold fasts may be taken under separate item).
15.	2.5 cm c. c. 1:2:4 floor over and including 7.5 cm lime concrete —						
	Room ...	1	4.20	3.00	—	12.60	$\left\{ \begin{array}{l} L = \text{Out to out} - 2 \text{ dwarf walls.} \\ = (4.2 + 2 \times .30 + 2 \times .05) - 2 \times .20 = 4.50 \text{ m} \\ B = (2.0 + .30 + .05) - .20 = 2.15 \text{ m} \end{array} \right.$
	Verandah ...	1	4.50	2.15	—	9.68	
					Total	22.28	

Item No.	Particulars of Items and details of work	No.	Dimensions			Quantity or Content	Explanatory notes	
			Length m	Breadth m	Height or Depth m			
16.	Deduct —Central pillars	1	.30	.15	—	0.045	$L = 4.80 - 3 \times .30 = 3.90 \text{ m}$	
	Side pillars ...	2	.15	.15	—	0.045		
					Total	0.090		
	2.5 cm c. c. 1:2:4: floor (without lime concrete)—				Net	Total		22.19 sq m
	Doors sills ...	2	1.00	.30	—	0.60		
	Sills of verandah opening—Front in between pillars...	1	3.90	.20	—	0.78		
	Sides ...	2	2.00	.20	—	0.80		
					Total	2.18 sq m		
	12 mm Plastering in ceiling with 1:3 cement and coarse sand mortar—							
	Room ...	1	4.20	3.00	—	12.60		
Verandah ...	1	4.20	2.00	—	8.40			
				Total	21.00 sq m			
18.	12 mm Plastering in walls with 1:1:6 cement lime and local sand mortar Inside —						$L = 1.00 \times 2 + 1.70 \times 2 = 5.40 \text{ m}$	
	Room—							
	Long walls ...	2	4.20	—	3.50	29.40		
	Short walls ...	2	3.00	—	3.50	21.00		
	Jambs, sill and soffit of shelf	1	5.40	.20	—	1.08		
	Verandah—							
	Wall ...	1	4.20	—	2.80	11.76		
Pillar inner face	7	.30	—	2.20	4.62			
				C.O.	67.86	3 faces of central pillar and 2 faces of each end pillars.		

Item No.	Particulars of Items and details of work	No.	Dimensions			Quantity or Content	Explanatory notes
			Length m	Breadth m	Height or Depth m		
	Verandah above pillars (inner face)				B.F.	67.86	
	front ...	1	4.20	—	.60	2.52	
	—Do— Sides ...	2	2.00	—	.60	2.40	
	Soffits of verandah lintels front ...	1	3.90	.30	—	1.17	$L = 4.80 - 3 \times .30 = 3.90 \text{ m}$
	Soffits of verandah lintel sides ...	2	2.00	.30	—	1.20	
	Vertical faces of inner wall below lintel ...	2	—	.30	2.20	1.32	
				Total	...	76.47	
	Deduct door openings ...	2	1.00	—	2.00	4.00	One surface to each.
				Net	Total	72.47 sq m	Total of inside plastering.
	Outside—						
	Room —						
	Back wall ...	1	4.80	—	3.50	16.80	
	Side walls ...	2	3.60	—	3.50	25.20	
	Plinth including 10 cm below G. L. and 5 cm offset back ...	1	4.90	—	.60	2.94	$Ht. = .45 + .05 + .10 = .60 \text{ m}$
	— Do — Sides ...	2	3.65	—	.60	4.38	
	Front wall above verandah roof ...	1	4.80	—	.525	2.52	$Ht. = 3.50 - 2.975 = .525 \text{ m}$
	Roof projections front and back ...	2	5.00	—	.25	2.50	$Ht. = .15 + .10 = .25 \text{ m}$
	—Do— Sides ...	2	3.60	—	.25	1.80	
	Verandah pillar outer faces ...	5	0.30	—	2.20	3.30	One face of central pillar and two faces each of end pillars.
					C.O.	59.44	

Item No.	Particulars of Items and details of work	No.	Dimensions			Quantity or Content	Explanatory notes
			Length m	Breadth m	Height or Depth m		
	Verandah above pillars (outer face) front	1	4.80	—	B.F. .60	59.44 2.88	
	—Do— Sides	2	2.30	—	.60	2.76	
	Verandah Plinth wall front	1	4.90	—	.55	2.70	Step to be deducted.
	—Do— Sides	2	2.35	—	.55	2.59	
	Parapet walls (all four walls)	1	16.00	—	.875	14.00	$\left\{ \begin{array}{l} \text{Total centre length} \\ = 2 \times 4.60 + 2 \times 3.40 \\ = 16.00 \text{ m} \\ \text{Ht.} = .30 + .20 + .375 \\ = .875 \text{ m} \end{array} \right.$
					Total	84.37	
	Deduct— Window openings	3	1.00	—	1.40	4.20	One face of each. No deduction.
	Ventilators	—	—	—	—	—	
	Step	1	2.00	—	.55	1.10	
					Total	5.30	
				Net	Total	79.07 sq m	Total of outside plastering.
19.	20 mm cement plaster 1:3 in steps finished with neat cement —						
	1st step —						
	Tread	1	2.60	.30	—	0.78	
	Rise	1	3.20	—	.15	0.48	
	2nd step—						
	Tread	1	1.40	.30	—	0.42	
	Rise	1	2.00	—	.15	0.30	
	Plinth wall	1	1.40	—	.15	0.21	
		2	0.30	—	.30	0.18	
					Total	2.37 sq m	
			Grand total and outside	of inside plastering =		72.47 +	79.07 = 151.54 sq m

Item No.	Particulars of Items and details of work	No.	Dimensions			Quantity or Content	Explanatory notes
			Length m	Breadth m	Height or Depth m		
20.	White washing 3 coats—						
	Inside wall ...	Same	as inside plaster in item (18)		..	72.47	
	Ceiling ...	Same	as ceiling plaster in item (17)		..	21.00	
					Total	93.47 sq m	
21.	Colour washing one coat over two coats of white washing ...	Same	as out in item	side (18)	plaster ..	79.07	$\left\{ \begin{array}{l} L = \text{outer perimeter minus step.} \\ = (4.90 \times 2 + 6.00 \times 2) - 2.00 = 19.80 \text{ m} \end{array} \right.$
	Deduct portion below G.L. ...	1	19.80	—	.10	1.98	
					Total	77.09 sq m	
22.	Painting of doors and windows two coats over one coat of priming—						
	Doors ...	2×2¼	1.00	—	2.00	9.00	1⅛ for one face.
	Windows ...	3×2¼	1.00	—	1.40	9.45	1⅛ for one face.
					Total	18.45 sq m	
23.	Coal tarring two coats in back of Chowkhats —						
	Doors ...	2	5.08	.10	—	1.02	Length same as chowkhats in item 9.
	Windows ...	3	4.80	.10	—	1.44	
					2.46 sq m		